"Check Your Progress" Communication Process (excludes TVET / AMEP)
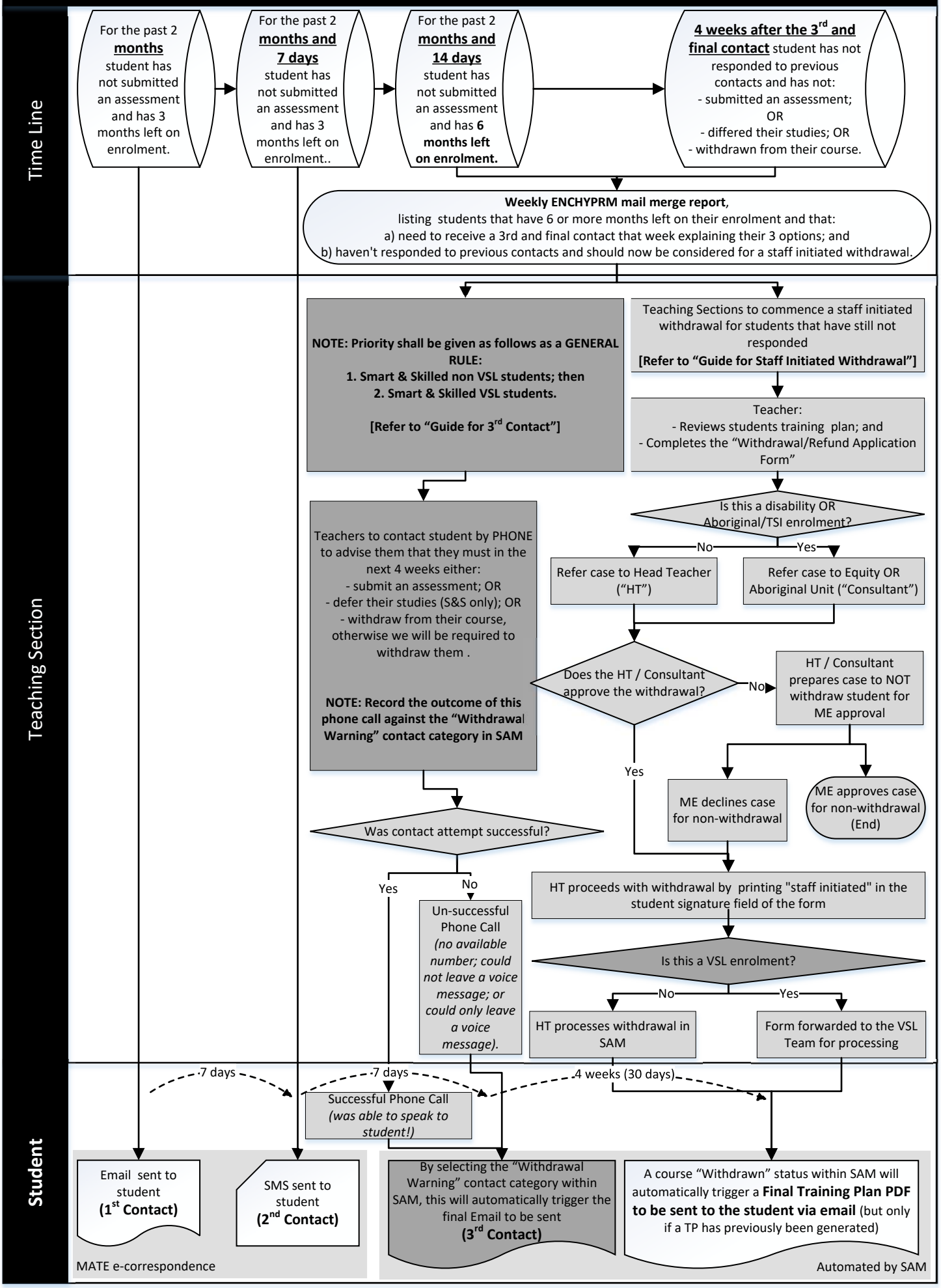
Flow Chart